Middle East & North Africa: Humanitarian Funding Update 2016 (as of 2 January 2017)

OCHA

1. IN 2016, HUMANITARIAN RESPONSE PLANS (HRPs) in the MENA region requested US$7 billion and have received $4 billion. In total, MENA HRPs are 56 per cent funded. Three new FLASH APPEALS address specific situations: in Iraq where the humanitarian impact of the Mosul operation requires $284 million; in Afghanistan where $152 million is needed to assist returnees from Pakistan; and in Libya where $10 million is needed for Sirt.

2. The SYRIA REGIONAL REFUGEE AND RESILIENCE PLAN (3RP) requested US$4.55 billion. The total amount received is $2.6 billion (58 per cent), which leaves a shortfall of $1.9 billion (42 per cent).

3. Nine countries from the MENA region have made pledges and contributed funds in 2016 for humanitarian appeals worldwide.The amount totals $1.4 billion, with contributed funds going to 45 countries. The donors have committed $1.3 billion and pledged a further $154.3 million. The largest recipients of all donations are Yemen and Syria.

4. The Central Emergency Response Fund (CERF) distributed US$11.98 million[3] funds to Libya in 2016. Two countries from the MENA region, Kuwait and the United Arab Emirates, made contributions of $1 million[4] each to the CERF.

HUMANITARIAN RESPONSE PLANS / APPEALS IN THE MENA REGION[1]

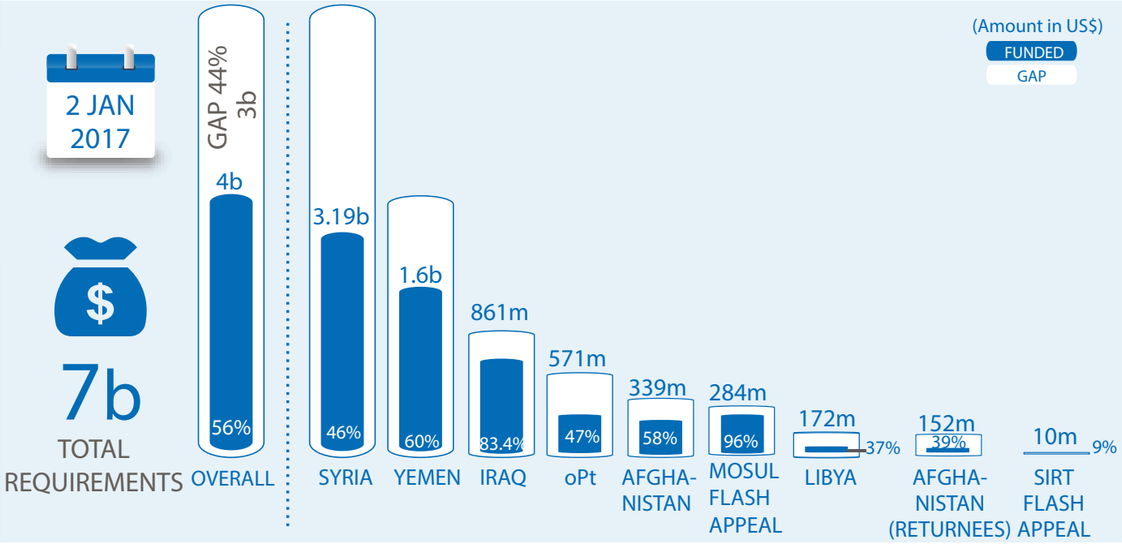

SYRIA REGIONAL REFUGEE AND RESILIENCE PLAN (3RP)[2]

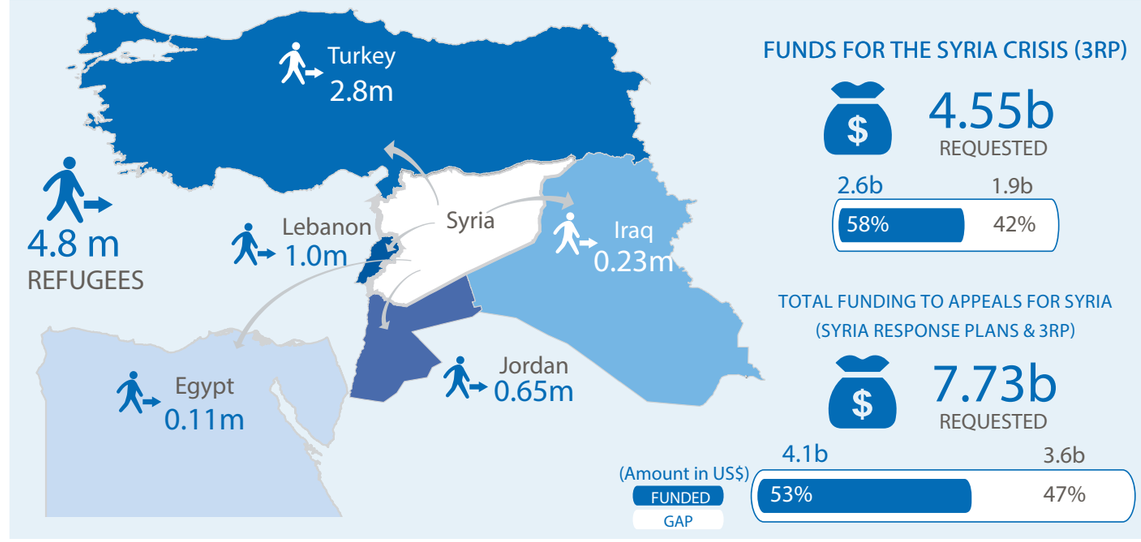

AID FLOW FROM MENA REGION, BY DONOR (2016)[1]

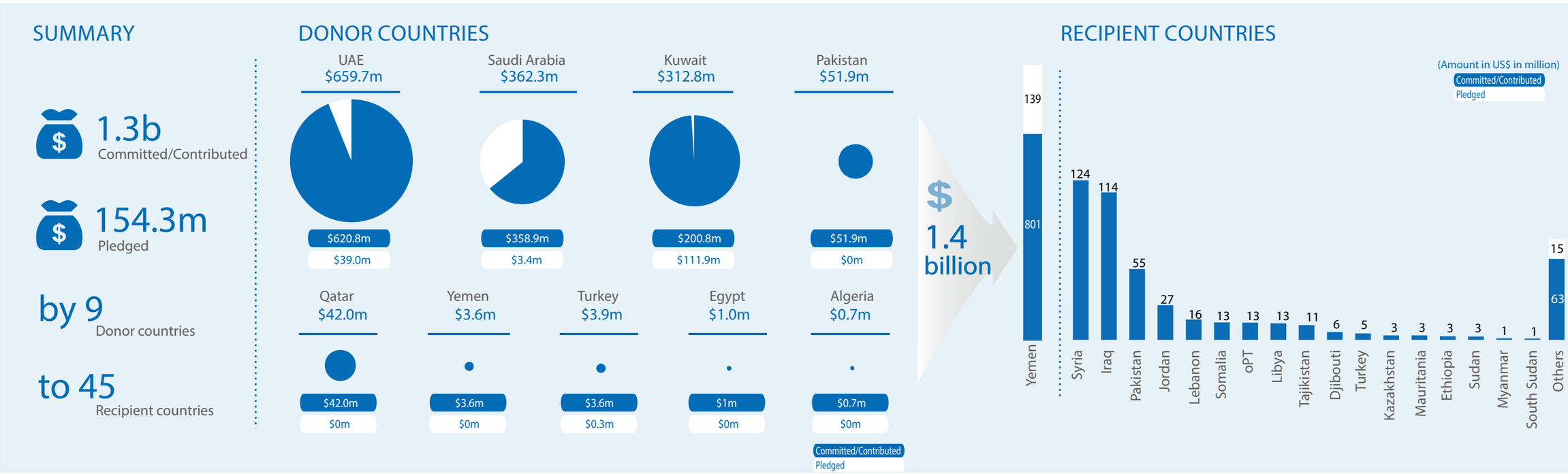

1. Funding information: OCHA FTS, as of 2 Jan 2017 | http://fts.unocha.org
2. Syria Regional Refugee and Resilience Plan (3RP)
3. http://www.unocha.org/cerf/cerf-worldwide/allocations-country/2016
4. http://www.unocha.org/cerf/our-donors/funding/cerf-pledges-and-contributions-all